MASTER EAR TRAINING

# Melody 3.4 – listen

Solutions

Major (Ionian) · two tones over chords · Degrees 1, 2, 3, 4, 5, 6, 7

Blue numbers: scale degree. Grey: the chord that sounded with each pair. Any octave is correct.

**D major**
KEY 1

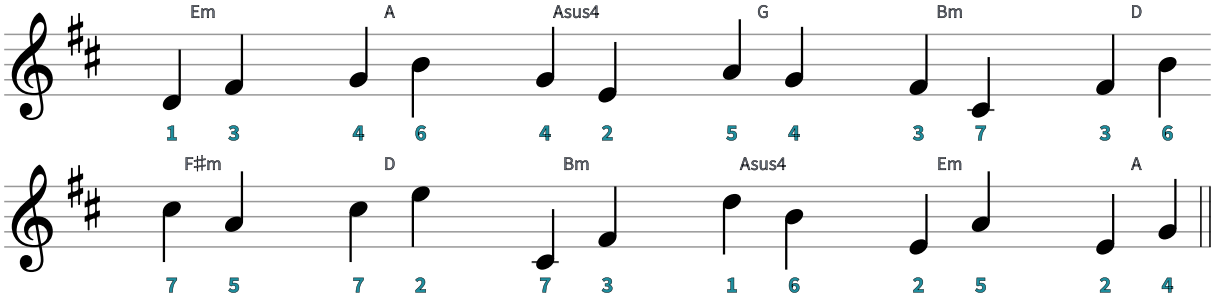


**F major**
KEY 2

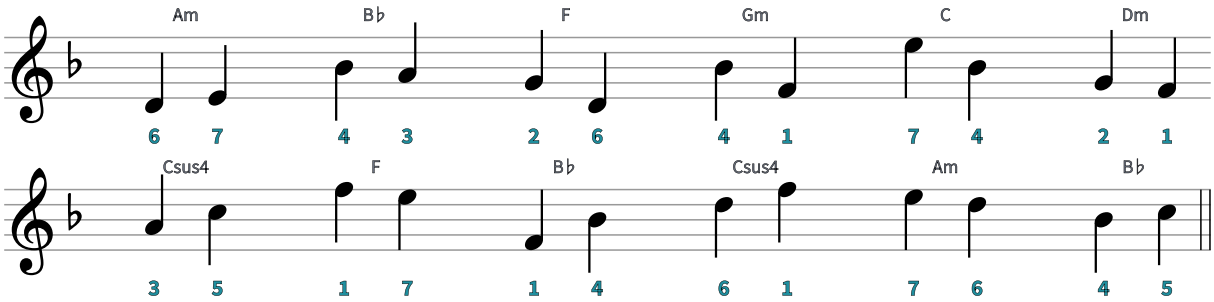


**B major**
KEY 3

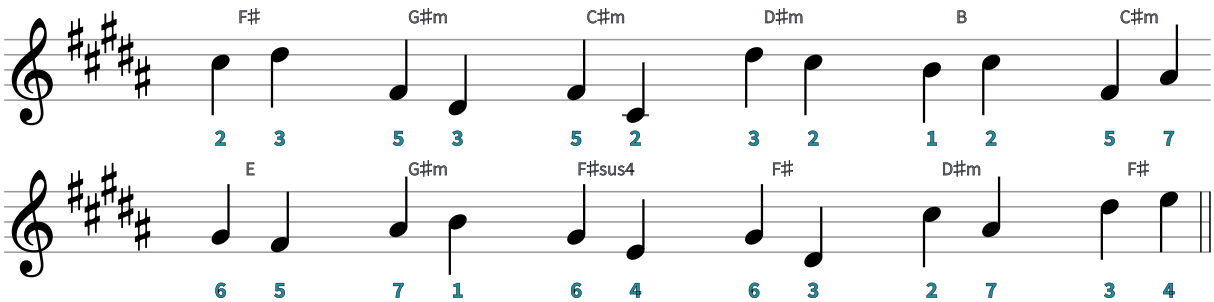


**E♭ major**
KEY 4

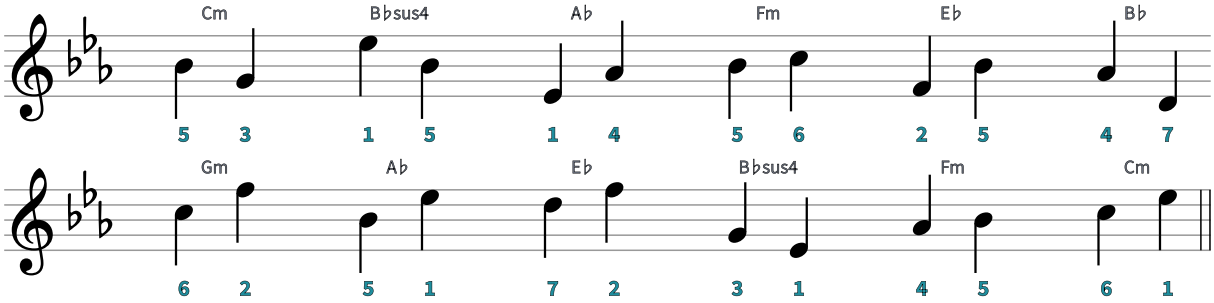


**G major**
KEY 5

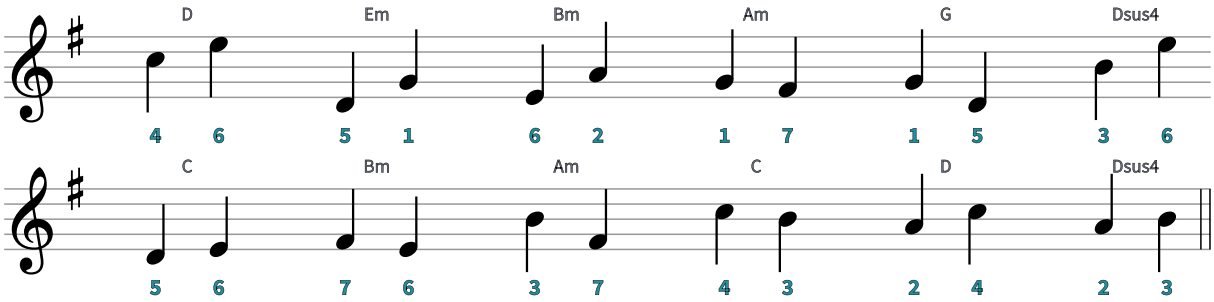


**E major**
KEY 6

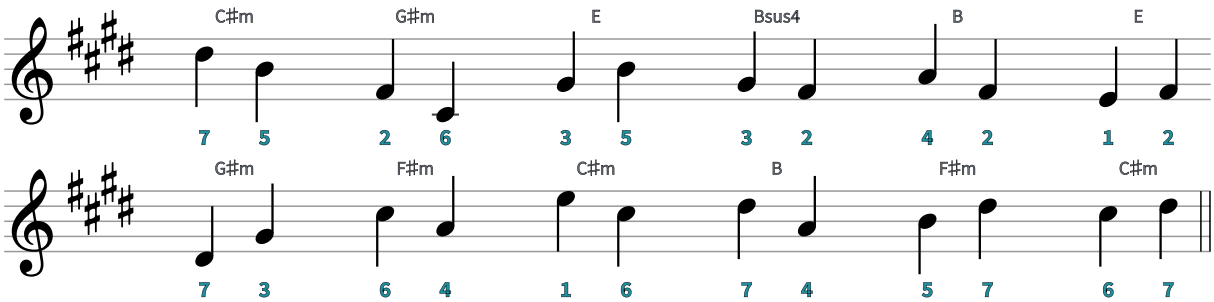

# Melody 3.4 – listen

Solutions

Major (Ionian) · two tones over chords · Degrees 1, 2, 3, 4, 5, 6, 7

**A♭ major**
KEY 7

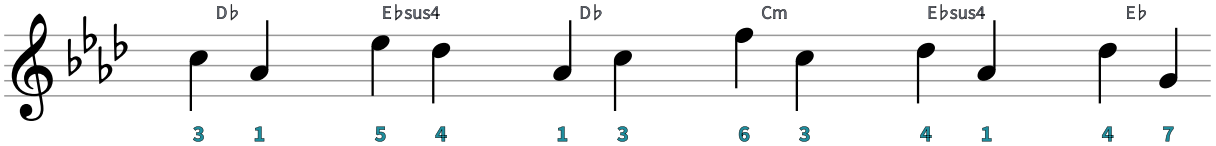


**F♯ major**
KEY 8

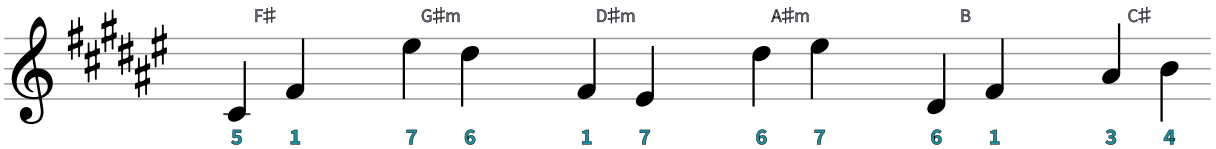


**C major**
KEY 9

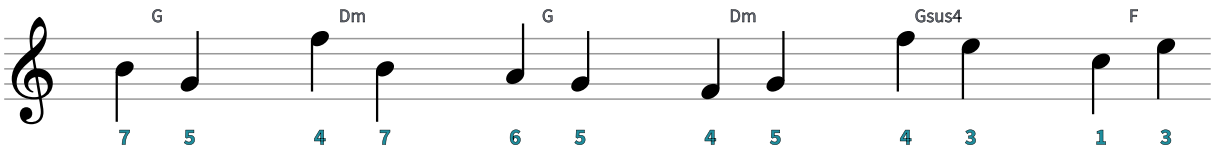


**A major**
KEY 10

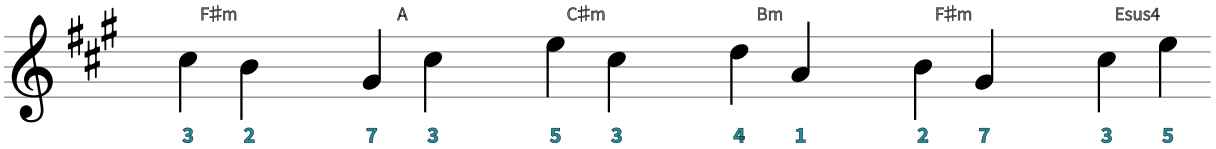


**D♭ major**
KEY 11

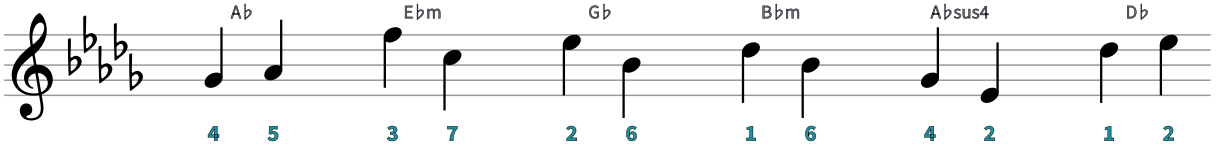


**B♭ major**
KEY 12

